

ELEVATION

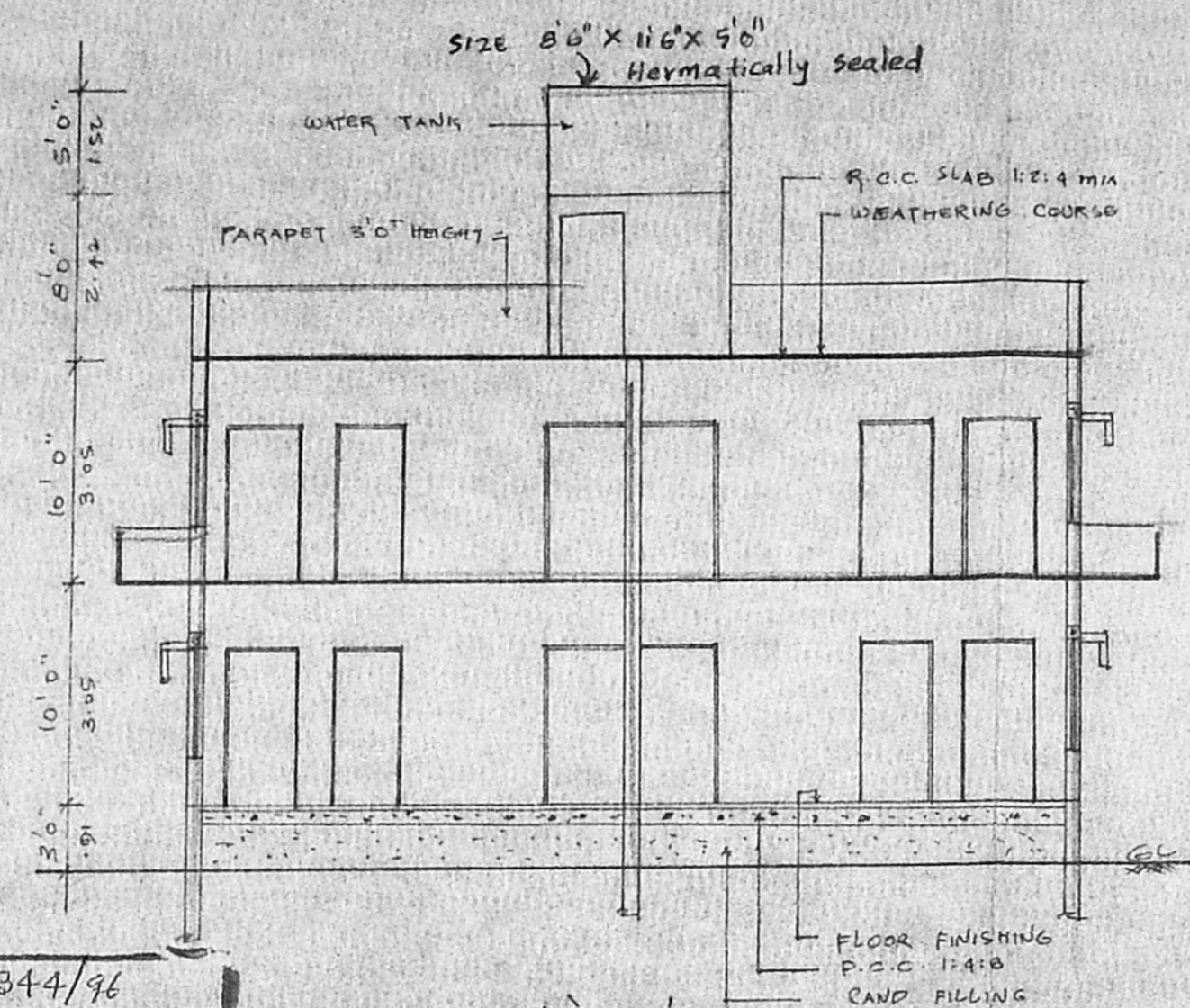

SECTION ON 'XX'

A/20458/344/96
 Planning Permit No.
APPROVED
 SUBJECT TO THE CONDITIONS IN
 THIS OFFICE LETTER.
 No. 12/1537/96-21.7.96
 FOR MEMBER SECRETARY
 MADRAS METROPOLITAN
 DEVELOPMENT AUTHORITY
 MADRAS - 600 008.

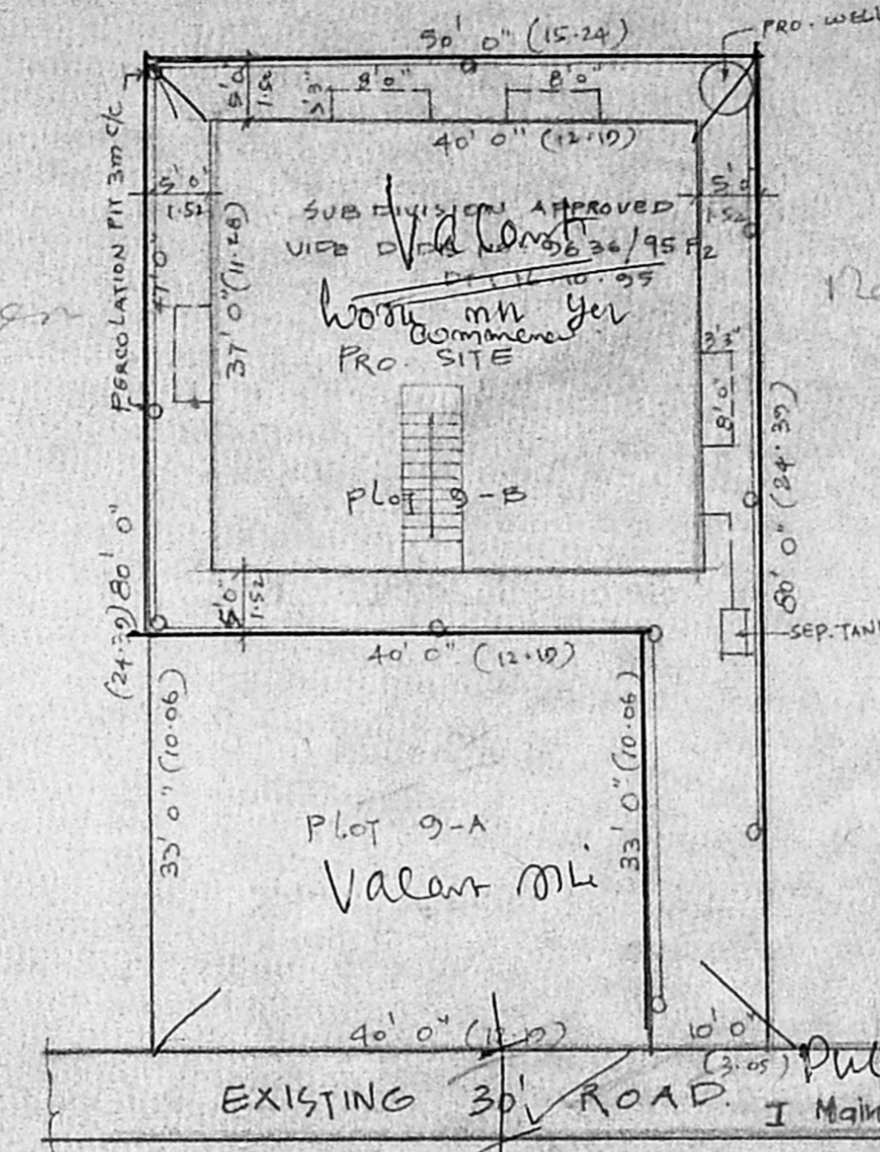

SITE PLAN [SCALE: 1"=160']

Inspected in plan 3-7-96
 Width of the road is 30'
 Private lanes
 Street lights are in existence
 Drainage provided
 Proposed site under valent
 3/9/96.

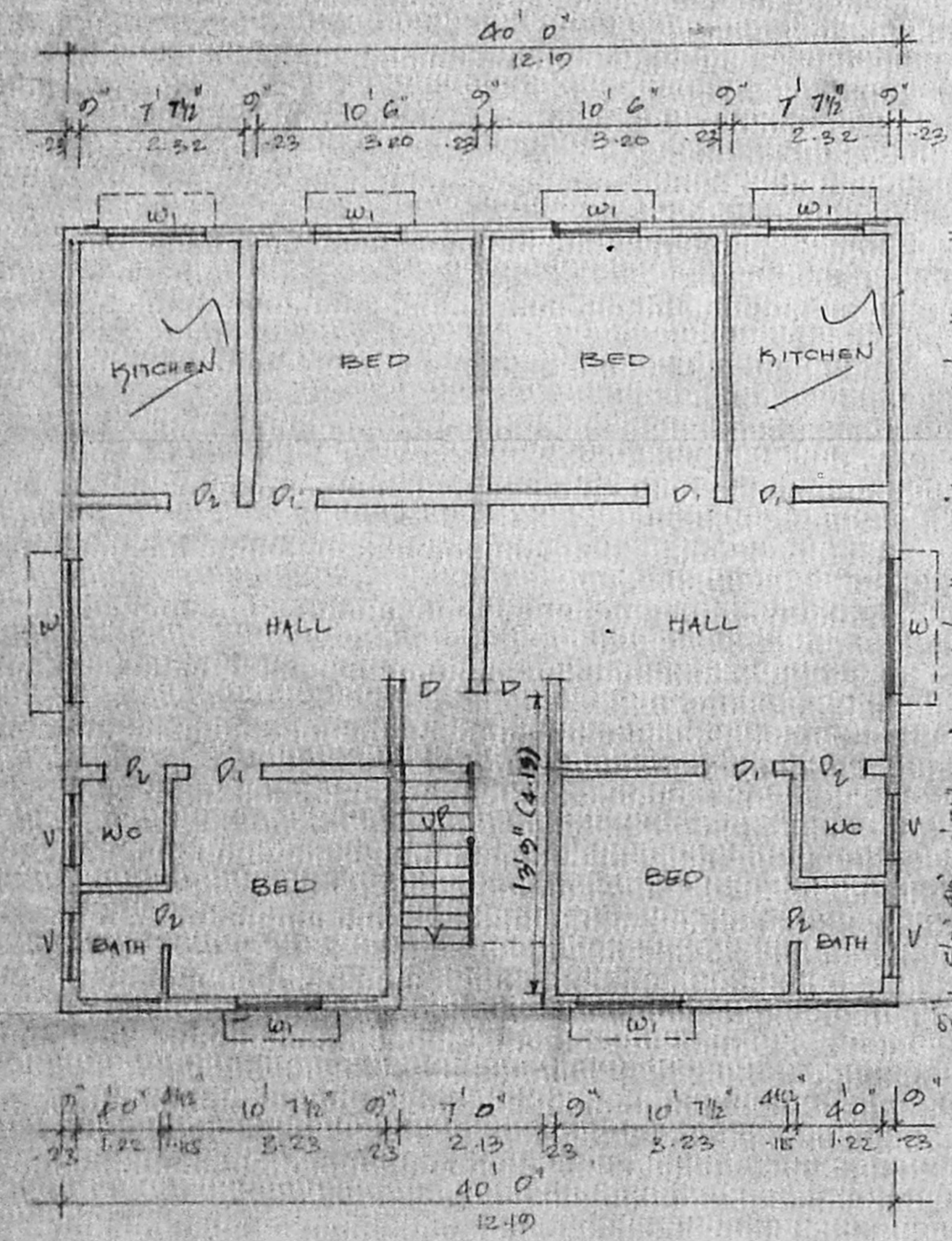

GROUND FLOOR PLAN

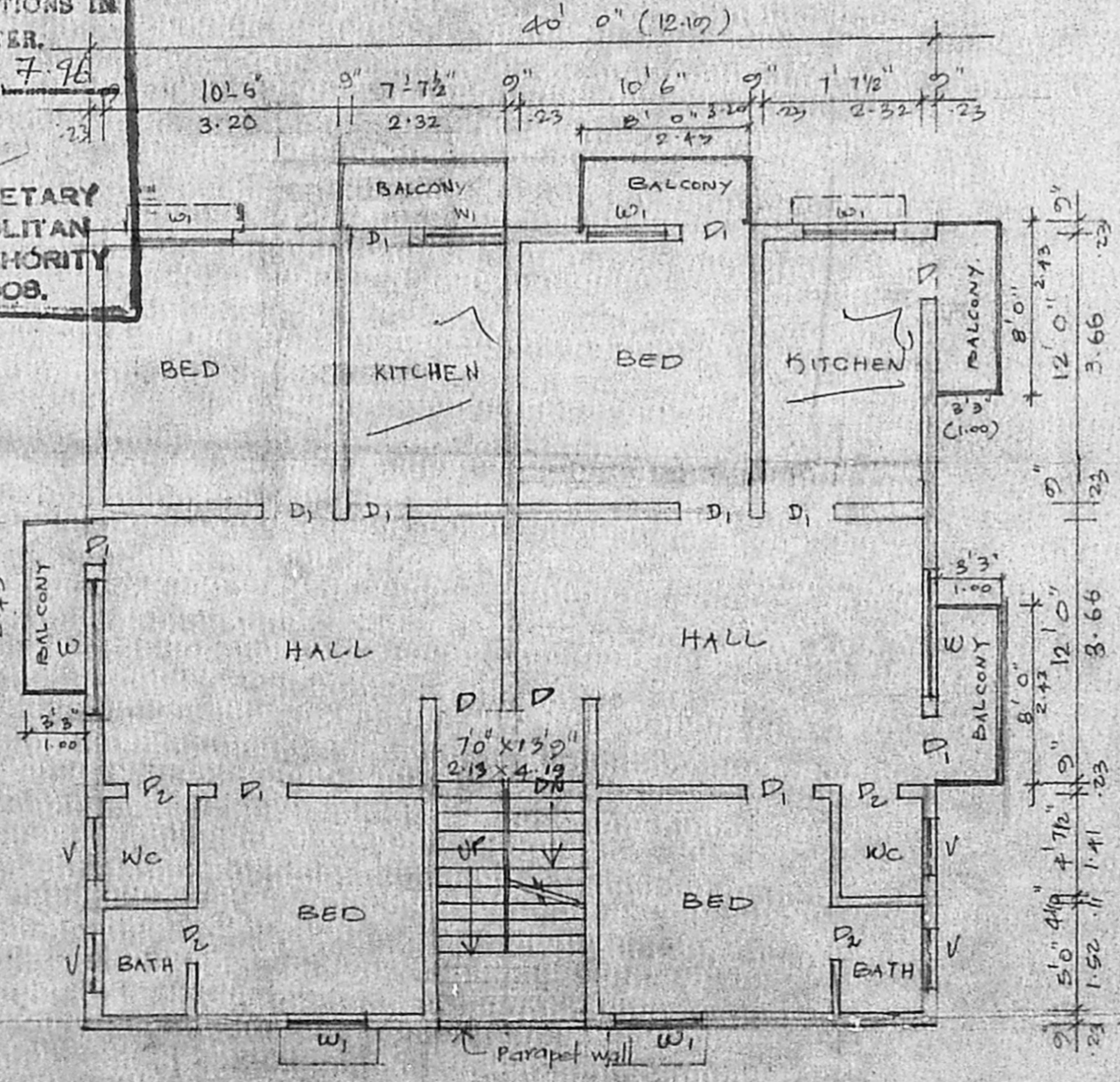

FIRST FLOOR PLAN

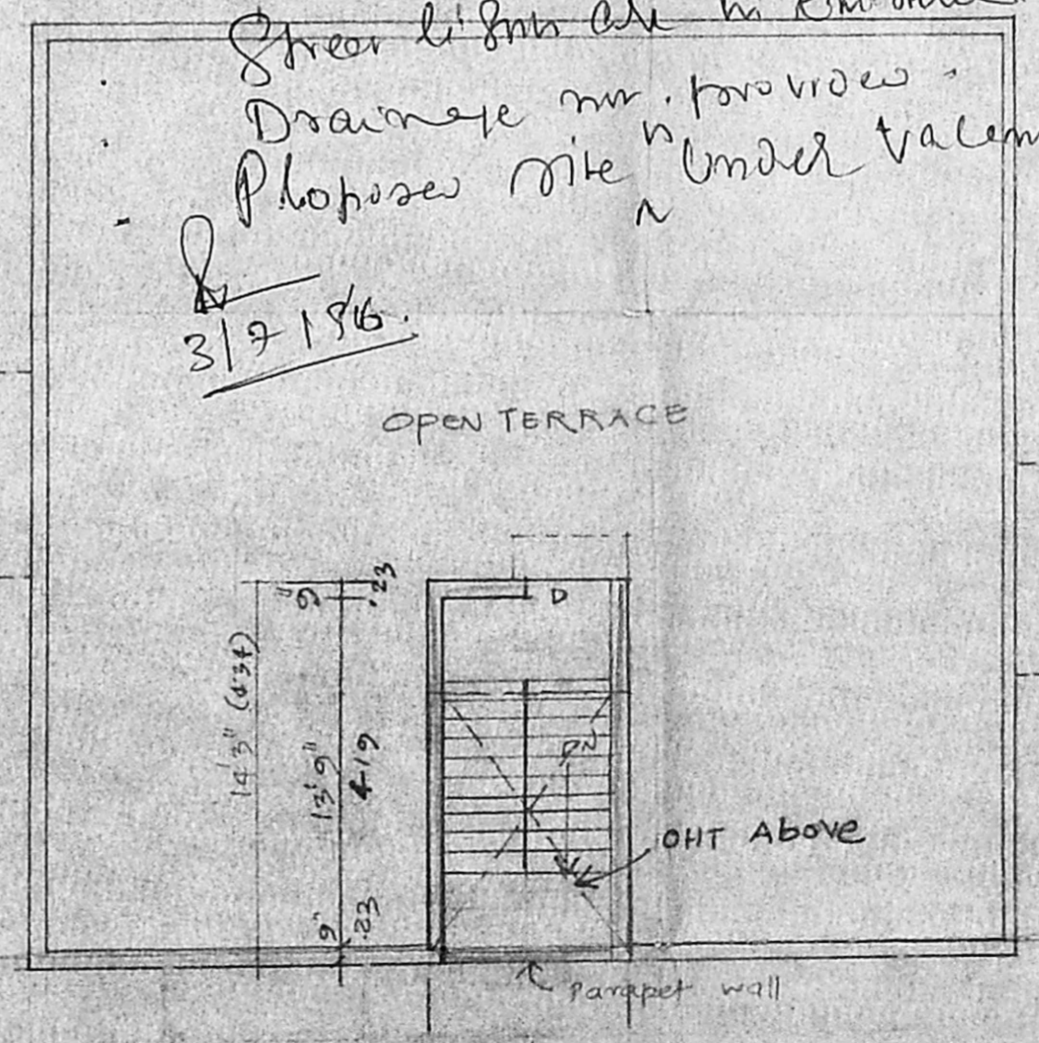

TERRACE FLOOR PLAN

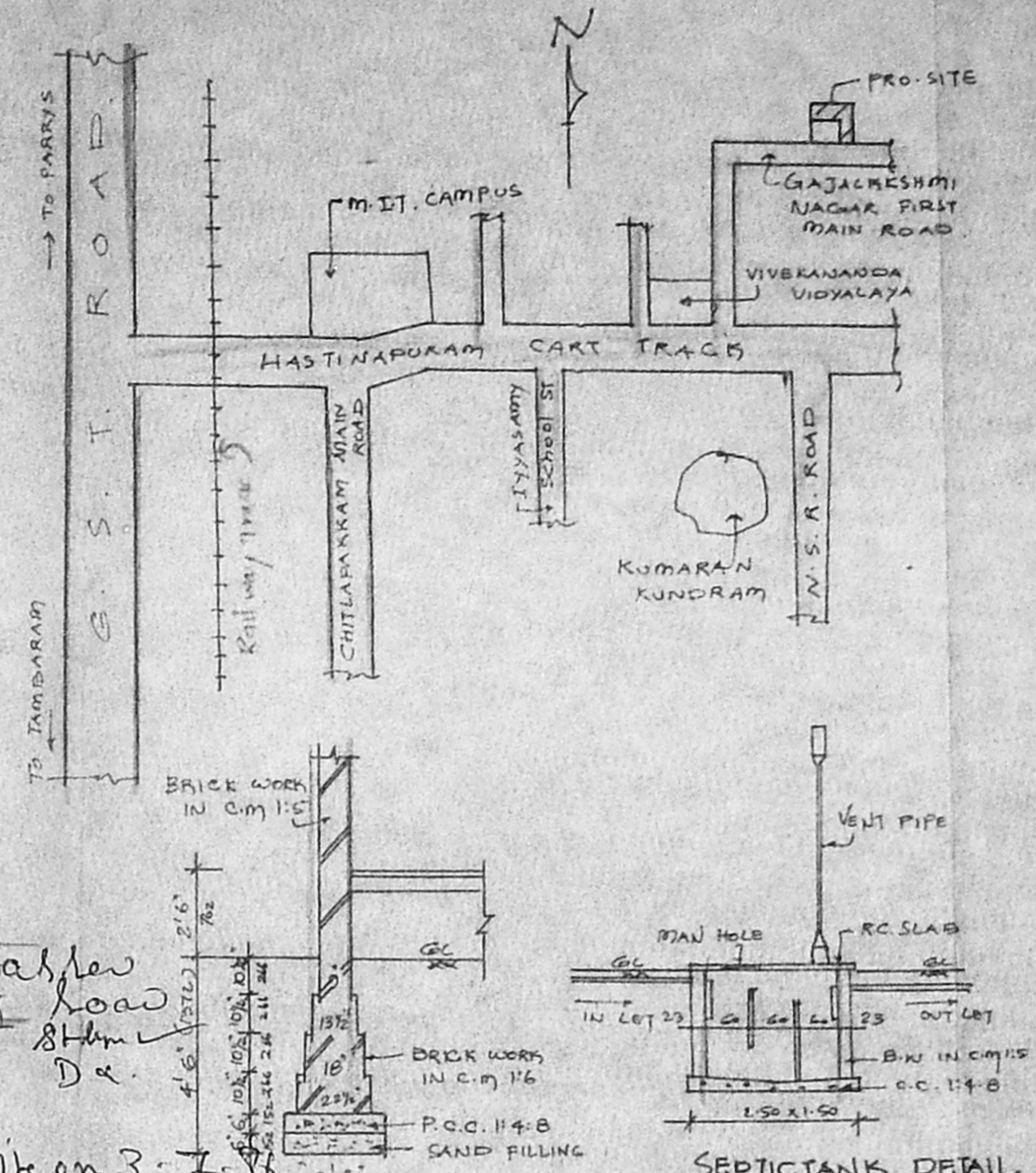

SEPTIC TANK DETAIL

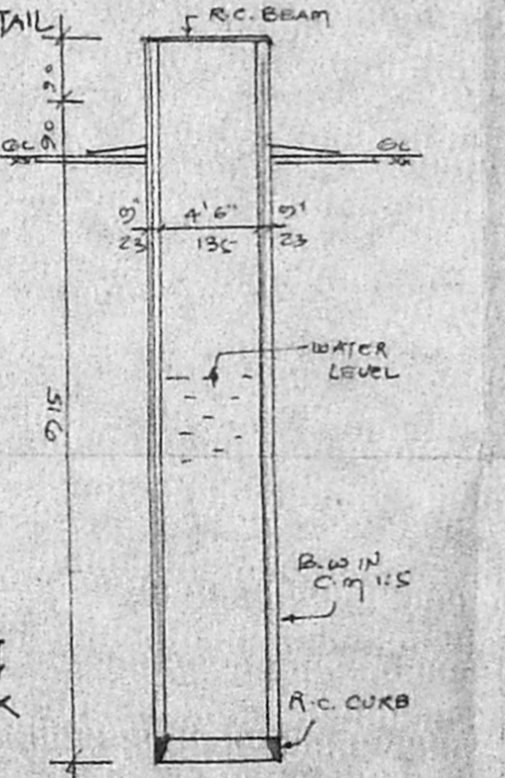

SECTION OF WELL

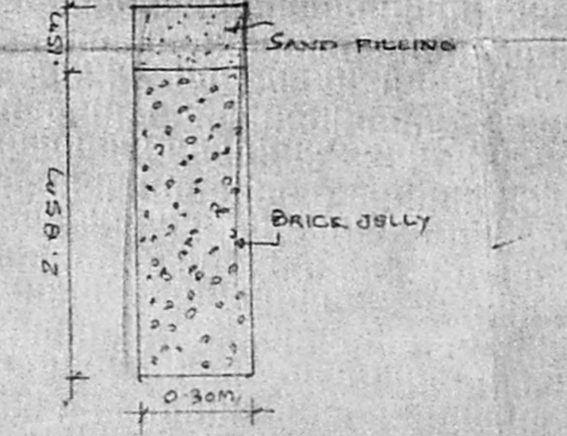

SECTION OF PERCOLATION PIT

SCHEDULE OF JOINERY

D	DOOR	3'6" x 7'0"	09 x 2-13
D1	DOOR	5'0" x 7'0"	01 x 2-13
P2	DOOR	2'6" x 7'0"	76 x 2-13
W	WINDOW	5'0" x 5'0"	152 x 152
W1	WINDOW	4'0" x 4'0"	122 x 122
V	VENTILATOR	3'0" x 2'0"	01 x 01

SPECIFICATIONS
 BRICK WORK FOOTING IN C.M. 1:2 AND
 1:6 C.M. FOR SUPERSTRUCTURE
 FLOORING WITH P.C.C. 1:4:8 OF 40 MM
 METAL SELL
 R.C.C. ROOF SLAB 1:2:4 MIX WITH
 0.8% OF TENSILE REINFORCEMENT
 PLASTERING OF 12MM THICK IN C.M. 1:3
 DOORS AND WINDOWS ARE SYNTHETIC
 ENAMEL PAINT.

AREA STATEMENT

PLOT AREA	2680 sq	249 m ²
GROUND FLOOR AREA	1480 sq	137 m ²
FIRST FLOOR AREA	1610 sq	150 m ²
TOTAL FLOOR AREA	3179 sq	295 m ²
COVERAGE	63%	
F.S.I	1.19	

COLOUR INDEX

PROPOSED	[Symbol]
SITE BOUNDARY	[Symbol]
ROADS	[Symbol]

PLAN SHOWING THE PROPOSED
 RESIDENTIAL BUILDING
 AT PLOT NO: 9-B GAJALAK-
 SHMI NAGAR 1st MAIN ROAD
 S.NO: 8/3 HASTHINAPURAM
 VILLAGE.
 TALLAVARIAM MUNICIPALITY
 SCALE: 1"=80' OR 1:100
 SUB. DIVISION APPD NO: D.O.M. NO: 9636/95 FE
 DT: 16.10.95

OWNER
 A. ARUNACHALAM, D.C.B.
 CORPORATION LOCAL GOVERNMENT,
 ALMOUR, ANDHRA PRADESH, PIN NO: 515 109
 2, Kalyan Nagar, Hyderabad, Andhra Pradesh,
 SALIORKHANA, PIN NO: 500 033.
 OFFICE: P.O. SE. P. H. NO. 18,
 S. 13 B1, CONSULT. ENGRS.
 NO: 233, PALLADI AND VIVAR TOLL SE.
 VADAPALANI, MADRAS-600 026.
 LICENSED SURVEYOR